



# COMPANY PROFILE

[www.tegniofacadesolutions.com](http://www.tegniofacadesolutions.com)



## INTRODUCTION

M/s. Teqnio Façade Solutions Pvt. Ltd is the one-stop destination for comprehensive facade solutions. Established in the year 2008, we specialize in curtain walls, structural glazing, ACP, Interior Designing and works and all types of exterior facade works. Through our innovative approach, within a decade we were able to complete hundreds of projects on various scales and the expert and experienced professionals are our greatest strength. Our unrivalled portfolio has already proven what we are capable of.

---



RECOGNIZING  
THE NEED IS THE PRIMARY CONDITION  
FOR DESIGN !





## OUR MISSION

We strive to offer supreme quality solutions with value pricing to our esteemed customers. We constantly aim to exceed our customers' needs and meet their expectations of selection, service and price. We are continuously working towards improving our technology and sustain our performance without compromising on honesty and integrity towards our customers and our employees.



## OUR VISION

We look into the future, providing innovative and technologically advanced designs and sturdy structures to our valuable customers and further merge ourselves as a principal internationally acclaimed organization. We have been fortunate to bring together a crew of professionals with outstanding talent, who have been shaped and moulded by their collective expertise in the field.



## MANAGING DIRECTOR'S MESSAGE

Teqnio is a melting pot of highly motivated departments of exceptional professionals, who are profoundly qualified, trained and driven towards their work and who take pride in their achievements. We have an extensive expertise in manpower, equipment, financial strength and thorough determination to handle virtually any size of a project that is thrown at us and we render efficient and quality service to our clients at competitive rates within a specific time-frame, without compromising on quality.

We at Teqnio, with our established organization & resources in Cochin, intend to become a worldclass façade solution company, that meets the requirements of our clients and also needs of the prevailing market, using our latest and up-to-date upgraded technology that serve to improve the quty of our output at every step.

*Best Wishes...*

**Mr. Mohammed Faisal M**

Managing Director

+91 904 819 9992



## MANAGING DIRECTOR



### **Mohammed Faisal**

*Managing Director*

+91 904 819 9992

Technocrat with vast experience in various fields of Façade. Design Consulting, Interior Designing, Contracting & Projects in GCC and India





## ADMINISTRATIVE TEAM MEMBERS



### **Lisha Jibin**

*General Manager*

A fully qualified and result driven personnel with demonstrable experience of 11 years successfully monitoring and controlling all company Financial operations, preparation of cash flow forecasts, Financial strategies, generating reports and analysis. Also a highly capable individual who can provide direction and leadership to enhance the performance of teams to attain financial stability and objectives for an organization.

---



### **Muhammed M**

*Project Manager*

A proven leader, with more than 7 years of extensive experience in India managing diverse facade construction projects to successful completion through effective management and team collaboration. Also, has a successful background in maintaining strict adherence to budgetary guidelines, quality and safety standards, and can also adapt to frequent changes in priorities.

---



**Nikhil C**  
*3D Designer*



**Gokul E S**  
*Site Supervisor*



**Arun O**  
*Site Supervisor*



**Illyas P**  
*Design Engineer*



**Cinto Joy**  
*Site Supervisor*



**Shibin shahan U**  
*Marketing Executive*



## OUR SERVICES



### CURTAIN WALL FACADE SYSTEM

A curtain wall system is an outer covering of a building in which the outer wall are non-structural, but merely keeps the weather out and the occupants in. As the curtain wall is non-structural, it can be made with a light weight material.



### ACP

Aluminium composite panel cladding (ACP) is a widely- used term, describing flat panels that consist of thermoplastic core bonded between two aluminium sheet. ACPs are frequently used for external cladding of building (building facades).



### SPIDER GLASS FACADE SYSTEM

The high grade stainless steel fixing are designed to absorb all static and dynamic loads ( i.e .. the dead weight of the glass, wind loading, snow loads and differential expansion due to temperature difference) and distribute them to support.



### TOUGHENED GLASS FACADE SYSTEM

Toughened glass or tempered glass is a type of safety glass processed by controlled thermal or chemical treatments to increase its strengths.



### WINDOWS & DOORS

TEQNIQ envisages and provides diverse lively guide clients through the intricacies of the process. Our team of educated and experienced professionals has a passion for the profession and is committed to serve you with durable and innovative solutions.



### SKY LIGHT

Skylight is a light-transmitting structure that forms all or part of the roof space of a building for daylighting purpon. As professionals, we understand the necessary steps it takes to provide you with high quality sky light roofing and we do this with free written, clear and fair agreements while maintaining a clean and safe job site overall.



### METAL CLADDING

Clad metals offer the opportunity to combine desirable properties and/or characteristics of individual metals and alloys into a material" system" that provides improved characteristics over the individual metals



### INTERIOR WORK

Interior designing is the art of enhancing the aesthetics and functionality of indoor spaces. Designers blend colors, furniture, and lighting to create harmonious environments tailored to clients' preferences. From optimizing layouts to selecting decor elements, interior designers transform spaces into stylish and personalized settings, enhancing both visual appeal and comfort.



## PRODUCTION

We have elaborated fabrication facilities at our production units at :



## PROJECTS



### VIJAYA MALL

Location : Kanzhangad  
Client : Mr. Vijayan (Film Producer)  
Type : ACP Cladding, Structural Glazing, Toughened Glass, Curtainwall, HPL Cladding, Metal Cladding  
Built up Area : 85,000 Sq. Ft.  
Status : Completed



### NANMA CONVENTION CENTRE

Location : Thrissur  
Client : Mr. Shafi  
Type : Convention centre  
Built up Area : 50000 Sq.Ft  
Status : On - going



### JATAYU EARTH'S CENTER

Location : Chadayamangalam, Kollam  
Client : Jatayu Earth's Center  
Type : Structural cladding with ACP and Glazing  
Built up Area : 9000 Sq. Ft.  
Status : Completed



## PROJECTS

### SECURA CENTRE MALL

Location : Elavavoor, Kannur  
Client : M/s. Secura Centre  
Architect : Bentel Associates  
Type : Skylight Glass  
Canopy &  
Exterior Facade  
Built up Area : 20, 000 Sq. Ft .  
Status : Completed



### LANTERN MALL

Location : Shornur  
Client : Lantern mall  
Type : Commercial  
Building  
Built Up Area : 80977 Sqft  
Status : Upcoming



### VIJAYA CONVENTION CENTRE

Location : Thiruvalla  
Client : Mr. Vijayan  
Architect : M/s.NeoSpace, Ar.Rajesh  
Type : HPL Cladding, ACP  
Cladding, Structural Glazing  
Built up Area : 37, 500 Sq.Ft  
Status : Completed





## PROJECTS



### LANTERN RESORT RESTAURANT

Location : Kanjirappuzha  
Built up area : 40000 sqft  
Exterior Facade work  
Status : Ongoing



### ARMY WELFARE HOUSING ORGANISATION

Location : Vytilla  
Client : Army Welfare Housing Organisation (AWHO)  
Type : Apartments:  
Status : Completed



### THE METARC PROJECT

Location : Tirunalveli  
Client : Mr. Ahmed Hussain  
Architect : M/s. SAFF INSCAPE  
Ar. P. V. Arshad  
Duration : 145days  
Type : ACP Cladding, Structural Glazing, Metal Cladding Supersil Baffle Verticals, Toughened Glass, Artificial Creepers.  
Built up Area : 23, 000 Sq.ft  
Status : Completed

## PROJECTS

### LAWRENCE SCHOOL

Location : Ooty  
Type : Structural cladding  
with ACP & Glazing work  
Client : Lawrence School  
Built up Area : 10,000 Sq.Ft  
Status : Completed



### B & B HOSPITAL

Location : Thrikkakara, Edappally,  
Ernakulam  
Client : B & B Hospital  
Type : ACP Work  
Built up Area : 30,000 Sq.ft  
Status : Completed



### GAMEO CONVENTION CENTRE

Location : Palakkad  
Client : Gameo  
Convention centre  
Type : Convention centre  
Built up Area : 20,000 Sq.Ft  
Status : Completed





## PROJECTS



### TIRUR SHIHAB THANGAL HOSPITAL

Location : Tirur, Malappuram  
Client : M/s. Shihab Thangal Charitable Trust  
Type : ACP Cladding, Aluminium Window, Toughened Glass  
Built up Area : 1,28,000 Sq. Ft.  
Status : Completed



### MES DENTAL COLLEGE & HOSPITAL

Location : Palachode, Perintalmanna  
Client : Mes Dental College & Hospital  
Type : ACP Work  
Built up Area : 5000 Sq.ft  
Status : Completed



### VANNERY CONVENTION CENTRE

Location : Vannery, Thrissur  
Client : Mr. Faisal  
Type : ACP Cladding, Structural Glazing, ACP CNC Cladding, Aluminium Louver, Aluminium Windows  
Built up Area : 62, 000 Sq.Ft  
Status : Completed



## PROJECTS

### HOLY CROSS MENTAL HOSPITAL

Location : Kanjirapilly  
Client : Holy Cross  
Mental Hospital  
Type : Hospital  
Built up Area : 5000 Sqft  
Status : Completed



### AREEKOD BUS TERMINAL & SHOPPING MALL

Location : Areekod, Malappuram  
Client : Mr. Ashraf  
Type : Cement board cladding,  
Aluminium Louver,  
Toughened glass  
Built up Area : 29, 000 Sq.Ft  
Status : Completed



### KADER'S MALL

Location : Kunnankulam, Thrissur  
Client : Mr. Shanoob  
Type : Curtain Wall, Structural Glazing,  
Toughened Glass, Skylight Roofing  
HPLCladding, Automatic Door  
Built up Area : 17,500 Sq. Ft.  
Status : Completed



## PROJECTS



### PALAKKAL MALL

Location : Calicut  
Client : Palakkal Mall  
Type : Mall  
Built up Area : 15,000 sqft  
Status : Completed



### SENSOTICA THE ADDICTIVE SOAP LLP

Location : Ernakulam  
Client : Sensotica The  
Addictive Soap LLP  
Type : Commercial Building  
Glass, Curtainwall  
Built up Area : 23370 Sq.Ft  
Status : Completed



### ALIGARH MUSLIM UNIVERSITY

Location : Perinthalmanna  
Client : Aligarh Muslim university  
Type : University College  
Building  
Built up Area : 10,0000 Sq. Ft .  
Status : Completed



## PROJECTS

### AYSHA COMPLEX

Location : Malappuram  
Client : Aysha Complex  
Type : Commercial Builders  
Built up Area : 13,475 Sq. Ft.  
Status : On – going



### RAWABI RESORT

Location : Calicut  
Client : Rawabi Resort  
Type : Commercial Property  
Status : Completed



### AZEEZIA MEDICAL COLLEGE

Location : Palakkad  
Type : Hospital  
Status : On - going  
Built up Area : 3,00,000 Sq. Ft.





## INTERIOR WORKS



### RAWABI TOURS & TRAVELS

Location : Calicut  
Built-up area : 20000 Sqft  
Status : Completed



### NANMA CONVENTION CENTRE

Location : Thrissur  
Built up area : 60000 sqft  
Status : Ongoing



### LANTERN APPART HOTEL

Location : Perinthalmanna



### OFFICE INTERIOR PARTITION WORKS

## OVERSEAS PROJECTS

### AJMAN CITY TOWER

Location : Ajman, United Arab Emirates  
Type : ACP Cladding  
Built up Area : 5, 87, 000 Sq.Ft  
Status : Completed



### CITY LIFE MALL AT AJMAN

Location : Ajman  
Client : City Life Mall  
Type : Type Structural Glazing  
, Spider Glazing  
Built up Area : 60,0000 sqft  
Status : Completed





## OUR CLIENTS



Hala Mall,  
Malapuram



Vijaya Mall,  
Kanzhangad



Secura Centre,  
Kannur



B & B Hospital,  
Kochi

Areekod Bus Terminal &  
Shopping Mall, Malapuram



Eastern Condiments Pvt.  
Ltd., Munnar



Tirur Shihab Thangal  
Hospital, Malapuram



Kader's Mall,  
Thrissur



Mukkadan Projects,  
Kochi



TBG,  
Perinthalmanna



Vannery Convention  
Centre, Thrissur



Welcare Hospital,  
Kochi



Lawrence School,  
Ooty



Yara Mall,  
Malappuram



The Metarc Project,  
Tirunalveli



Lockotia Hotel,  
Kochi



Al Hind Tower,  
Calicut



Sprint,  
Perinthalmanna



Silpas AWHO,  
Kochi



Dynamic Architectural  
Hardware – Kochi



Avees Puttu,  
Alappuzha



Tamam DIC Office, United  
Arab Emirates



Nayyar Residency LLP,  
Neyyatinkara



Kool Home Builders,  
Kochi





Partha Builders,  
Kannur

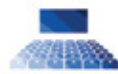

Marancherry Auditorium,  
Thrissur



Lisie Hospital,  
Kochi



Galaxy Convention Centre,  
Changaramangalam



Captain Fisher Restaurant,  
Pettah



Aligarh Muslim University  
Centre, Malappuram



Mega Mall,  
Kanzhangad



City Life Mall,  
United Arab Emirates



Ajman City Tower, United  
Arab Emirates



Endodiab Clinic,  
Perinthalmanna



Vijaya Convention Centre,  
Thiruvalla



SNGCE,  
Kochi



St. George Church,  
Chakaraparambu



Celebration Square,  
Palakkad



Jatayu Earth Centre,  
Kochi



Mathilakam Mall,  
Pattambi



Manjali Jewellers,  
Palakkad



Mylanchi Auditorium,  
Malappuram



VKM Tower,  
Tirur



Jas Complex,  
Thrissur



Gameo Auditorium,  
Kuttanad



Brightech,  
Palakkad



Varna,  
Perinthalmanna



Homestead,  
Kottakkal

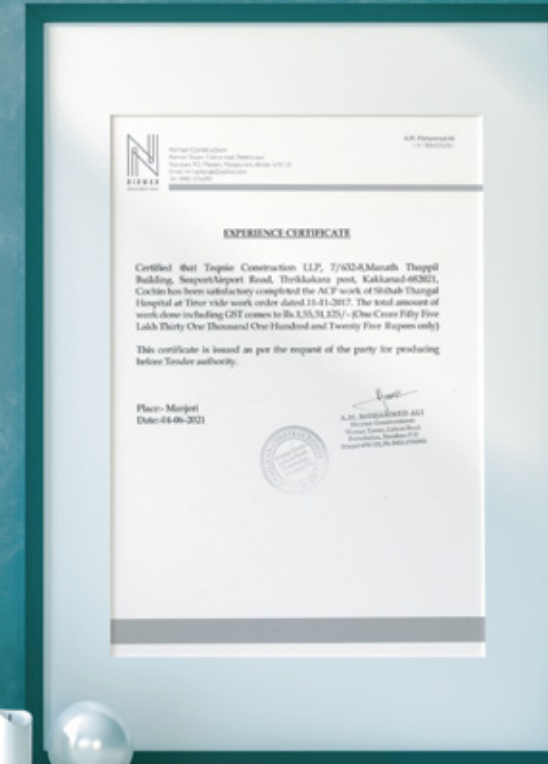





THE FINEST  
FACADING SOLUTIONS

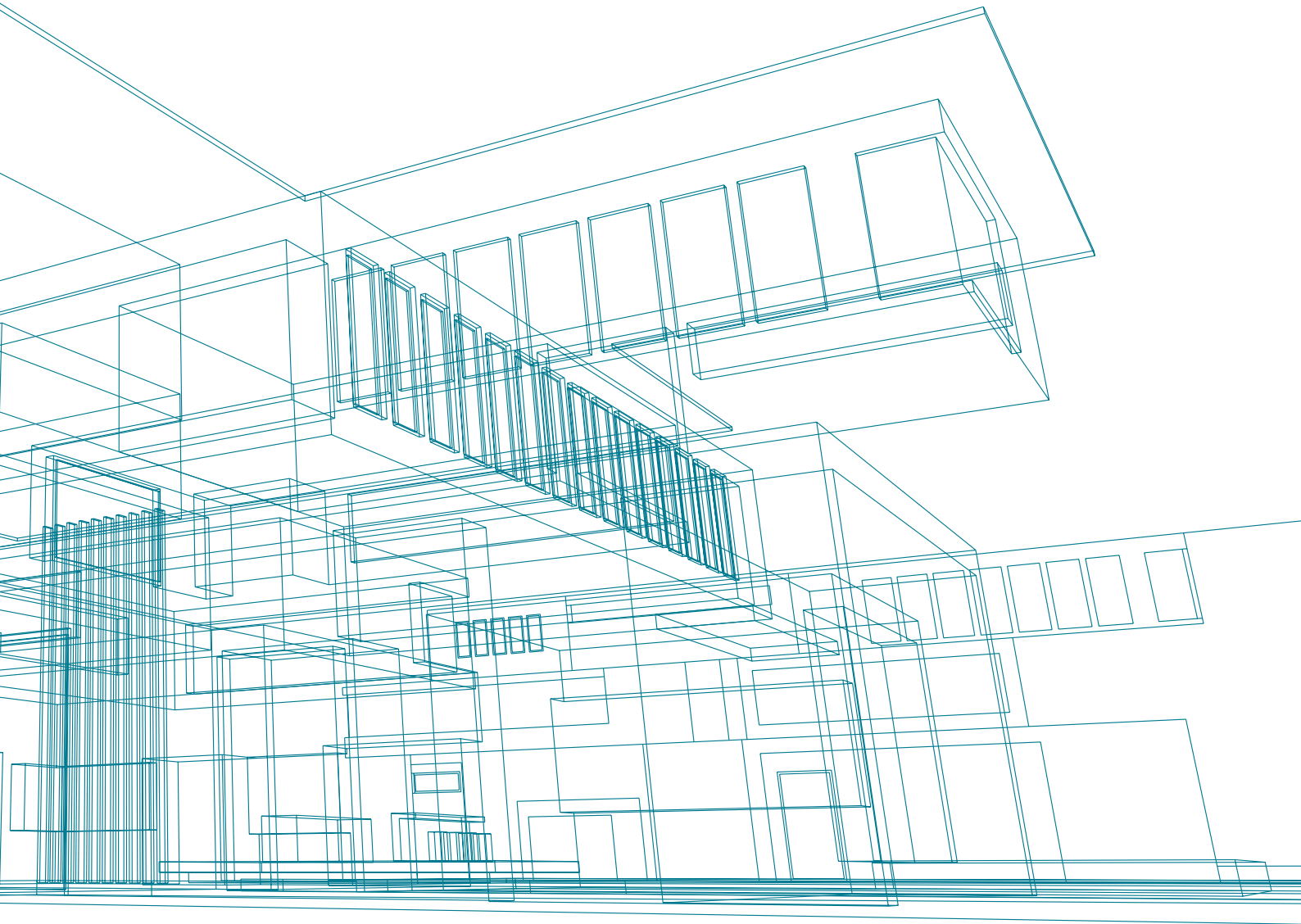

- 📍 Building No.6/447/D3, Seaport Airport Road,  
Thrikkakara P.O - 682 021, Kakkanad, Cochin, Kerala
- ☎ **+91 9048199992, +91 8943337705**
- ✉ [teqnioconstruction@gmail.com](mailto:teqnioconstruction@gmail.com)